

GREENVILLE, S. C.
 Dec 18 10 09 AM '70
 OLLIE FARNSWORTH
 R. M. C.

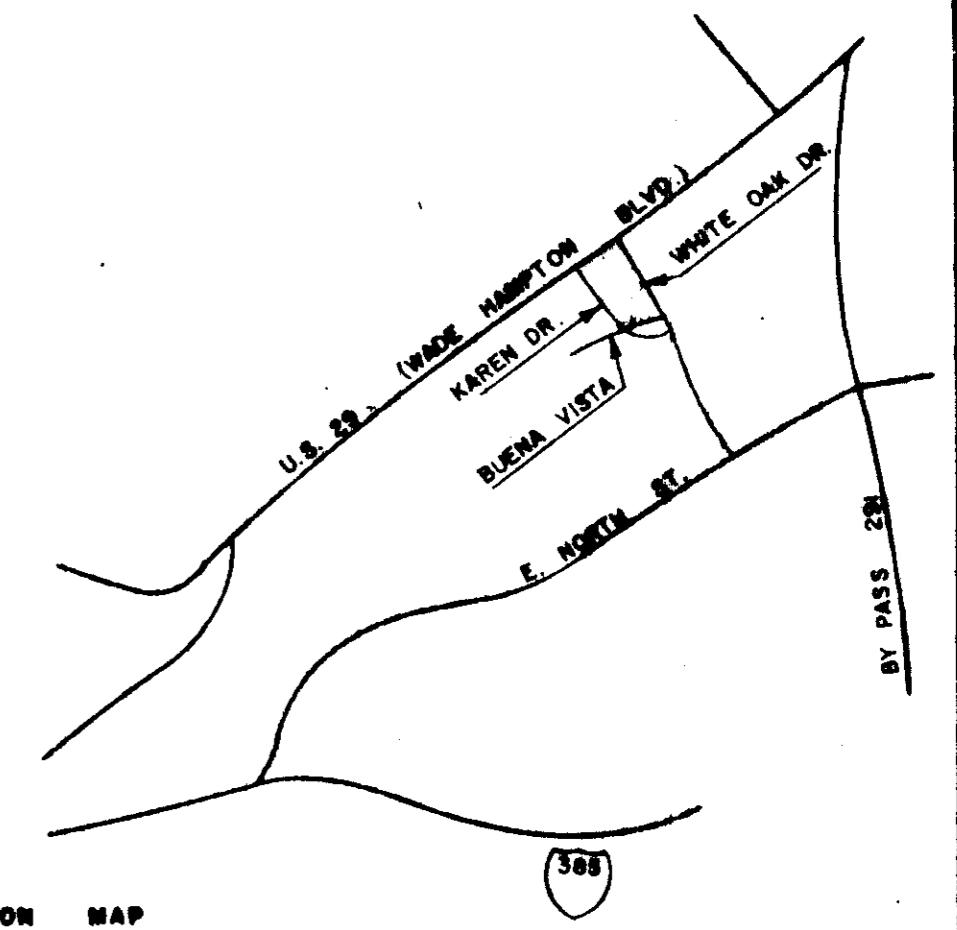
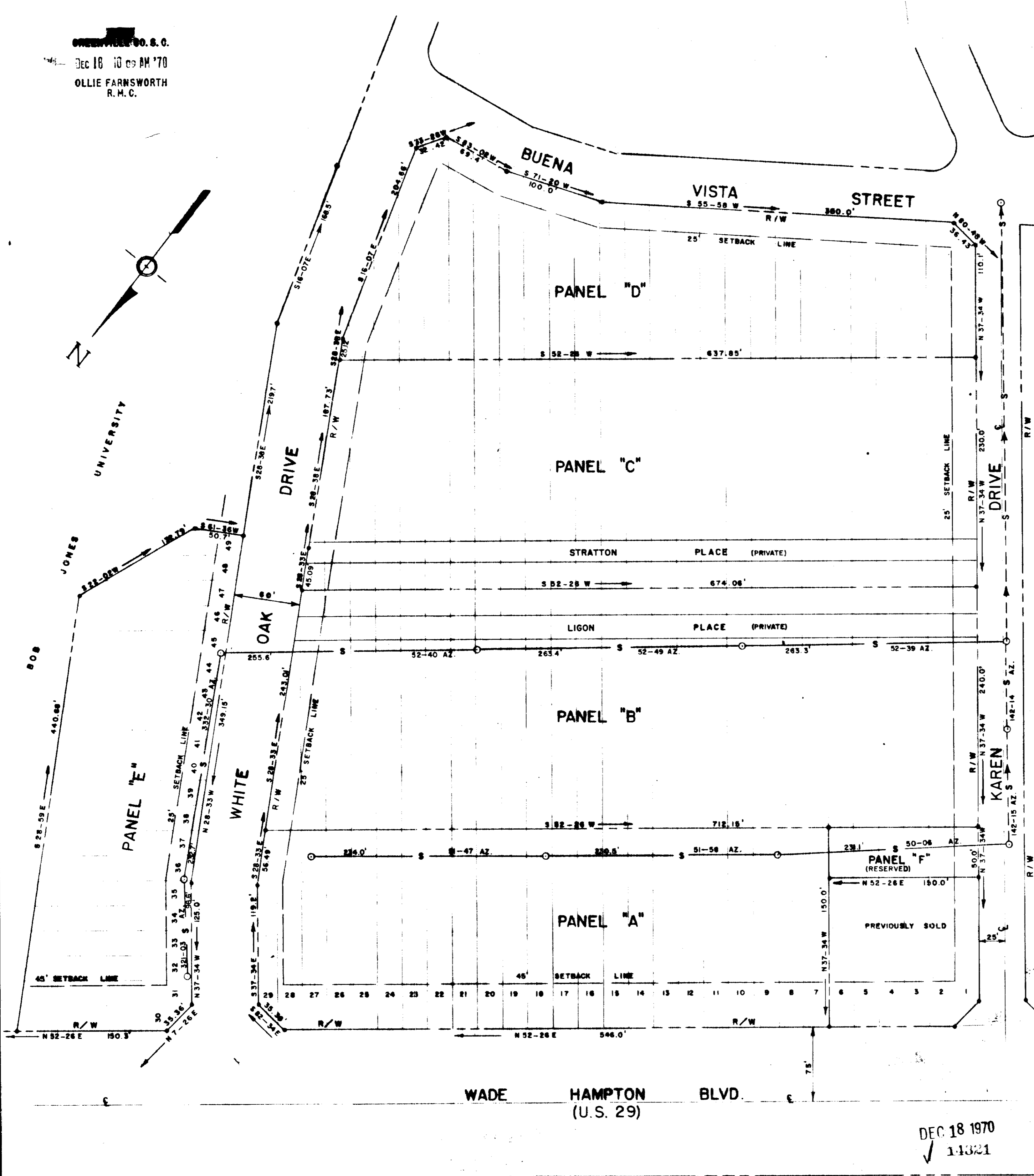

LOCATION MAP

CERTIFICATE OF SURVEY

I hereby certify that this is an accurate map of an actual survey completed by me on Oct. 1970 (Date)
 Registered S. C. Land Surveyor or Engineer
 Name R. Patrick Farnsworth
 Number PE & R.L.S. # 3531

CERTIFICATE OF OWNER

I hereby certify that I am the owner of property shown on this plat and do approve of the subdivision thereof as shown.
Prody L. Shatten (Sign)
Greenville, S.C. (Address)

CERTIFICATION OF MONUMENTIZATION

I hereby certify that monumentation of this subdivision is in compliance with the City of Greenville, South Carolina Subdivision Regulations was completed by me on Oct. 1970 (Date)
 Registered S. C. Land Surveyor (Engineer)
 Name R. Patrick Farnsworth
 Number PE & R.L.S. # 3531

CERTIFICATE OF DEDICATION

The undersigned being the owner of the property shown hereon do(es) approve this plan of subdivision and hereby dedicates to public use the roads, streets, easements or other public areas shown hereon.
Prody L. Shatten (Signature)
Greenville, S.C. (Address)
Dec 17, 1970 (Date)

WILSON PLAZA

WILSON DEVELOPMENT CO. GREENVILLE, S. C. OWNER	ENWRIGHT ASSOCIATES GREENVILLE, S. C. SURVEYOR
--	--

NO. OF ACRES 14.07 MILES OF NEW ROAD 0.0

FINAL PLAN APPROVED
 GREENVILLE CITY PLANNING & ZONING COMMISSION
 DATE 12-1-70 BY R. Patrick Farnsworth
 SECRETARY OF COMMISSION

NO. OF LOTS N/A DATE NOV. 9, 1970

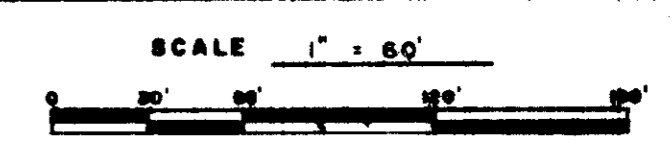

NOTE: PANELS ARE DIVIDED INTO 25' BAYS, BEGINNING AT AND PARALLEL TO KAREN DRIVE R/W FOR PANELS A, B, C, & D, AND BEGINNING AT AND PARALLEL TO WADE HAMPTON BLVD R/W FOR PANEL E.

NOTE: 10' EASEMENT ON SANITARY SEWER LINES.
 ALL SANITARY SEWER AZIMUTHS ARE TO BE READ FROM NORTH.

DEC 18 1970
 14321